

EXISTING GROUND FLOOR

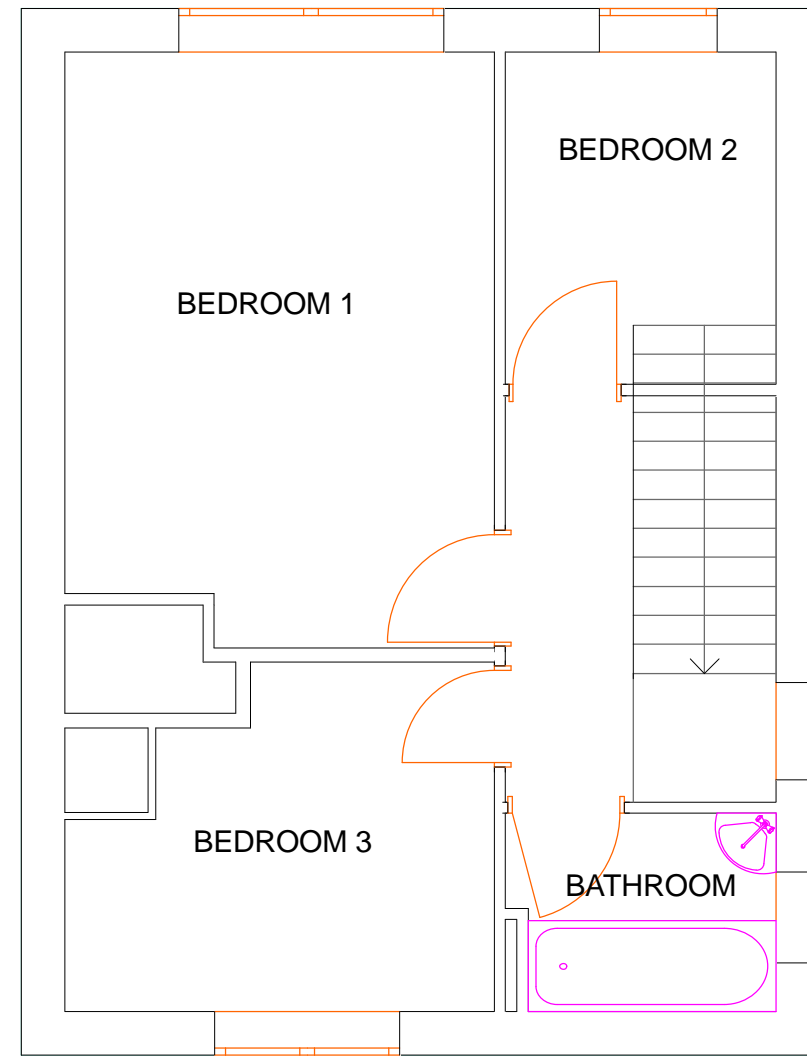

EXISTING FIRST FLOOR

Client:	Mr and Mrs Bebia
Address:	12 Milton Ave NE31 1PY
Project:	Double Story Rear Extension
Drawing Title:	Existing Ground and First Floors
Scale:	1:50@A3
Date:	23/01/2015
Drawn:	G.Z
Checked:	
Dwg No.:	1424_02

RIBA Chartered Practice  
104 Great Lime Road  
Newcastle Upon Tyne  
NE12 7DQ  
T: 0191 289 4312  
M: 0794 4573 433  
bwarchitecture@gmail.com  
www.bw-architecture.co.uk